

FIRST FLOOR PLAN
SCALE 1:200

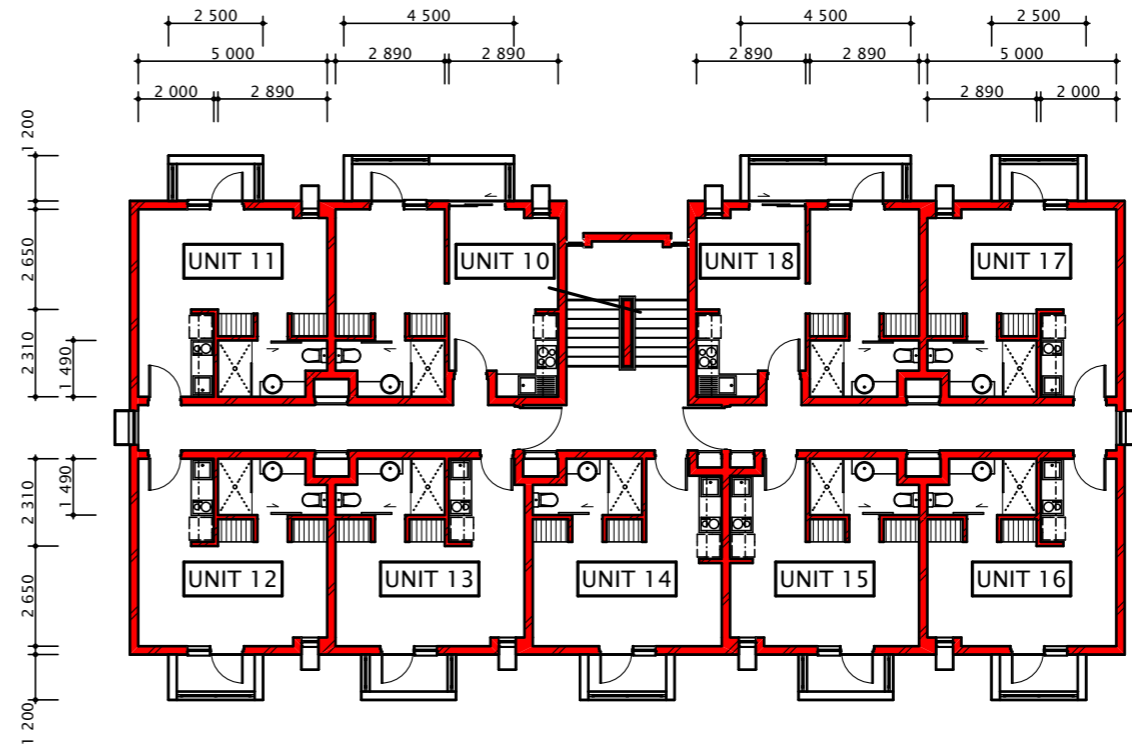

SECOND FLOOR PLAN
SCALE 1:200

| AREAS IN SQUARE METERS | | | |
|------------------------|------|---------|-------|
| NUMBER | UNIT | BALCONY | TOTAL |
| 1 | 34 | 5 | 39 |
| 2 | 29 | 3 | 32 |
| 3 | 29 | 3 | 32 |
| 4 | 28 | 3 | 31 |
| 5 | 27 | 3 | 30 |
| 6 | 28 | 3 | 31 |
| 7 | 29 | 3 | 32 |
| 8 | 29 | 3 | 32 |
| 9 | 34 | 5 | 39 |
| 10 | 34 | 5 | 39 |
| 11 | 29 | 3 | 32 |
| 12 | 29 | 3 | 32 |
| 13 | 28 | 3 | 31 |
| 14 | 27 | 3 | 30 |
| 15 | 28 | 3 | 31 |
| 16 | 29 | 3 | 32 |
| 17 | 29 | 3 | 32 |
| 18 | 34 | 5 | 39 |

1 BEDROOM UNIT

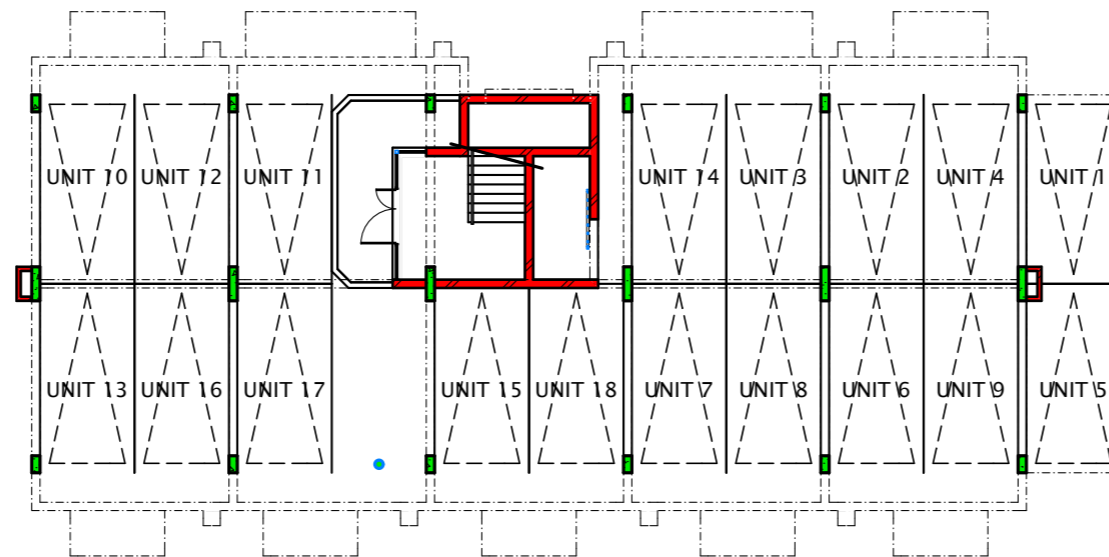

GROUND FLOOR PLAN
SCALE 1:200

BLOCK 1

C:\PROJECTS\1509-HATFIELD STUDENT HOUSING\SP\1509 - MARKETING.pln - 2015/10/07

PROPOSED NEW STUDENT HOUSING
ERF 812 HATFIELD

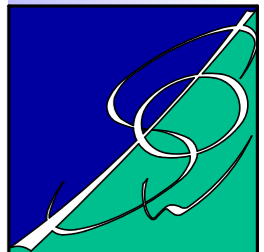

STERLING CONSULTING trading as
SPARC ARCHITECTURAL DESIGN & PLANNING
Global House East
Glenwood Road 298
Lynnwood Park Pta.
P.O. Box 36889
Menlopark 0102
Tel. Stefan: 082 557 7419
SACAP No: ST 0172
Fax: 086 692 3682
E-mail:
stefan@sterling.co.za
CK9764136/23